A Song of Mr. R. Parsons

Source: British Library, Add MSS 31390:
"A booke of In nomines + other solfainge songes
of v: vi: vii: & viii p^{ts} for voyces or Instrumentes"

Robert Parsons (*c.* 1530-1572)
edited by George Steel

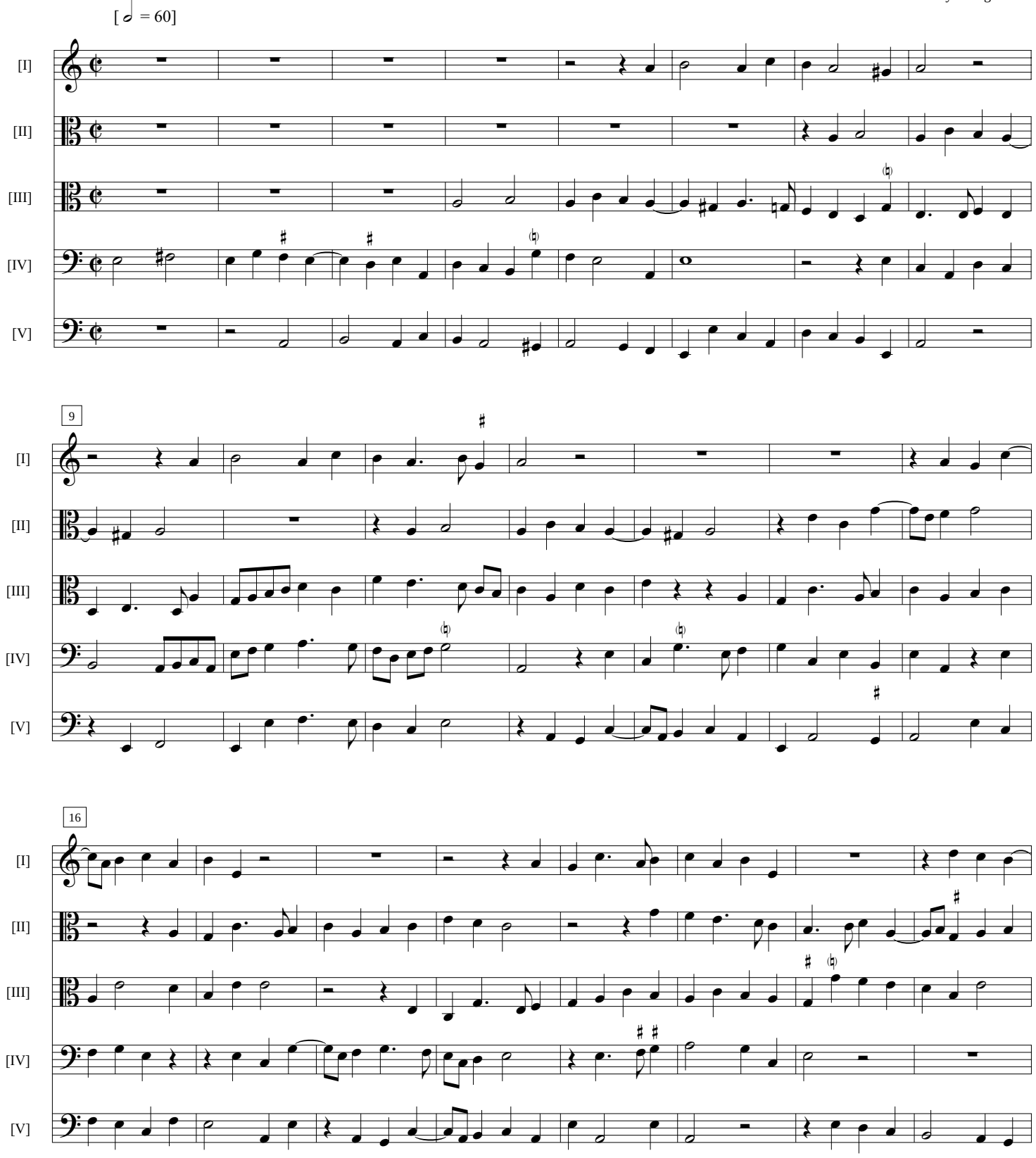

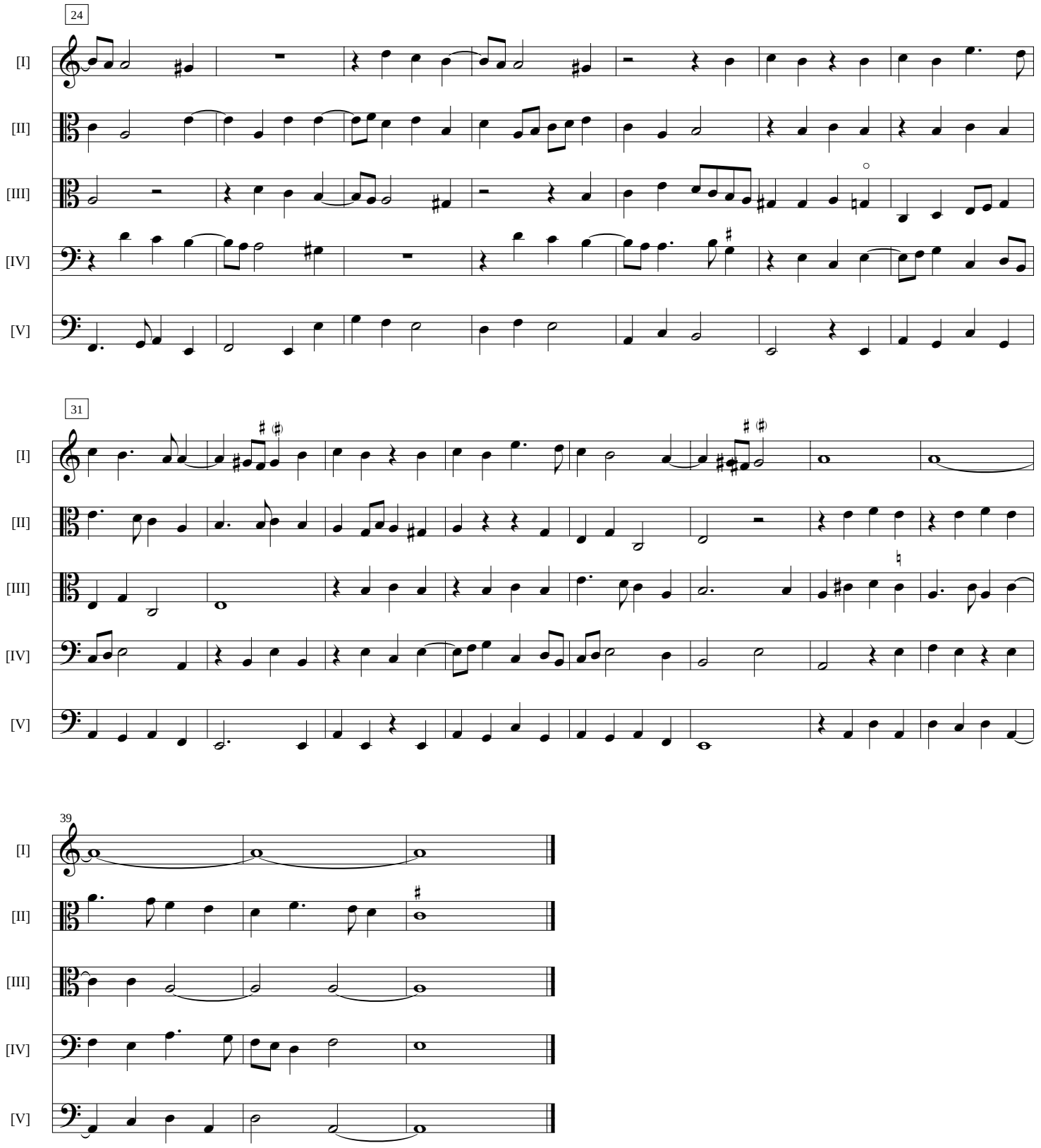
24
[I]
[II]
[III]
[IV]
[V]
31
[I]
[II]
[III]
[IV]
[V]
39
[I]
[II]
[III]
[IV]
[V]