In Nomine [à 5]

Source: British Library, Add MSS 31390:
"A booke of In nomines + other solfainge songes
of v: vi: vii: & viii p^{ts} for voyces or Instrumentes"

Robert Parsons (*c.* 1530-1572)
edited by George Steel

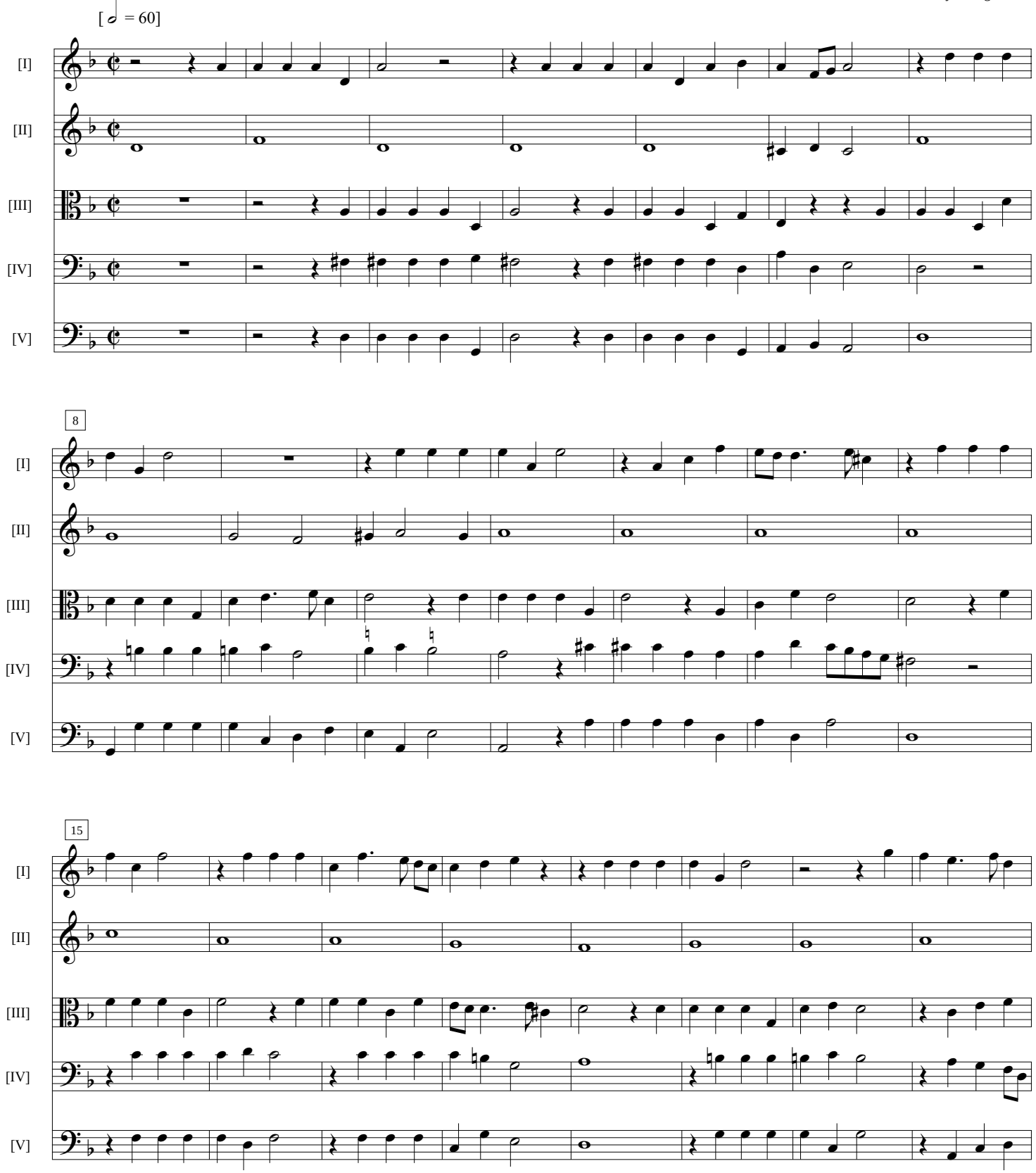

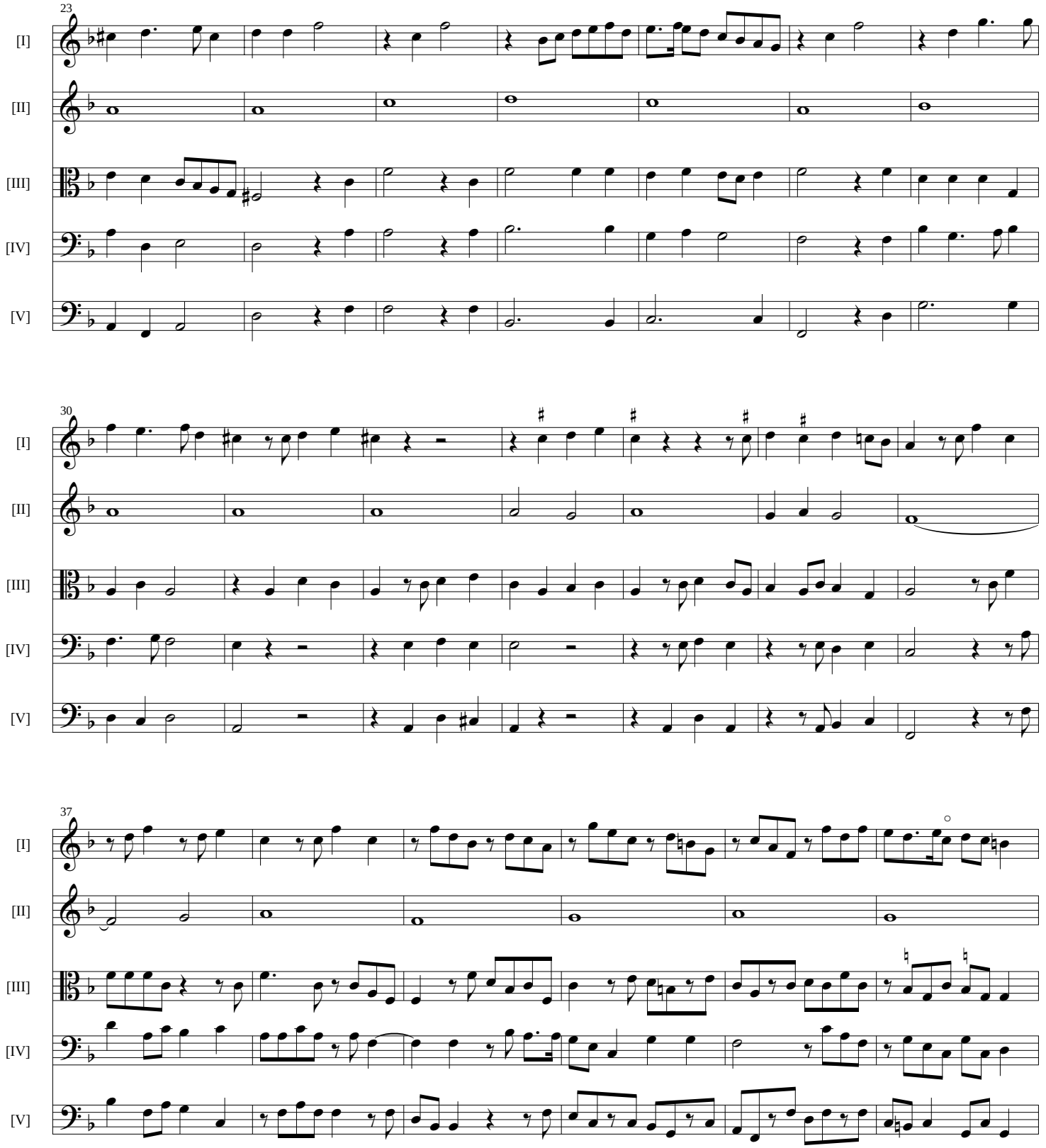
23
[I]
[II]
[III]
[IV]
[V]
30
[I]
[II]
[III]
[IV]
[V]
37
[I]
[II]
[III]
[IV]
[V]

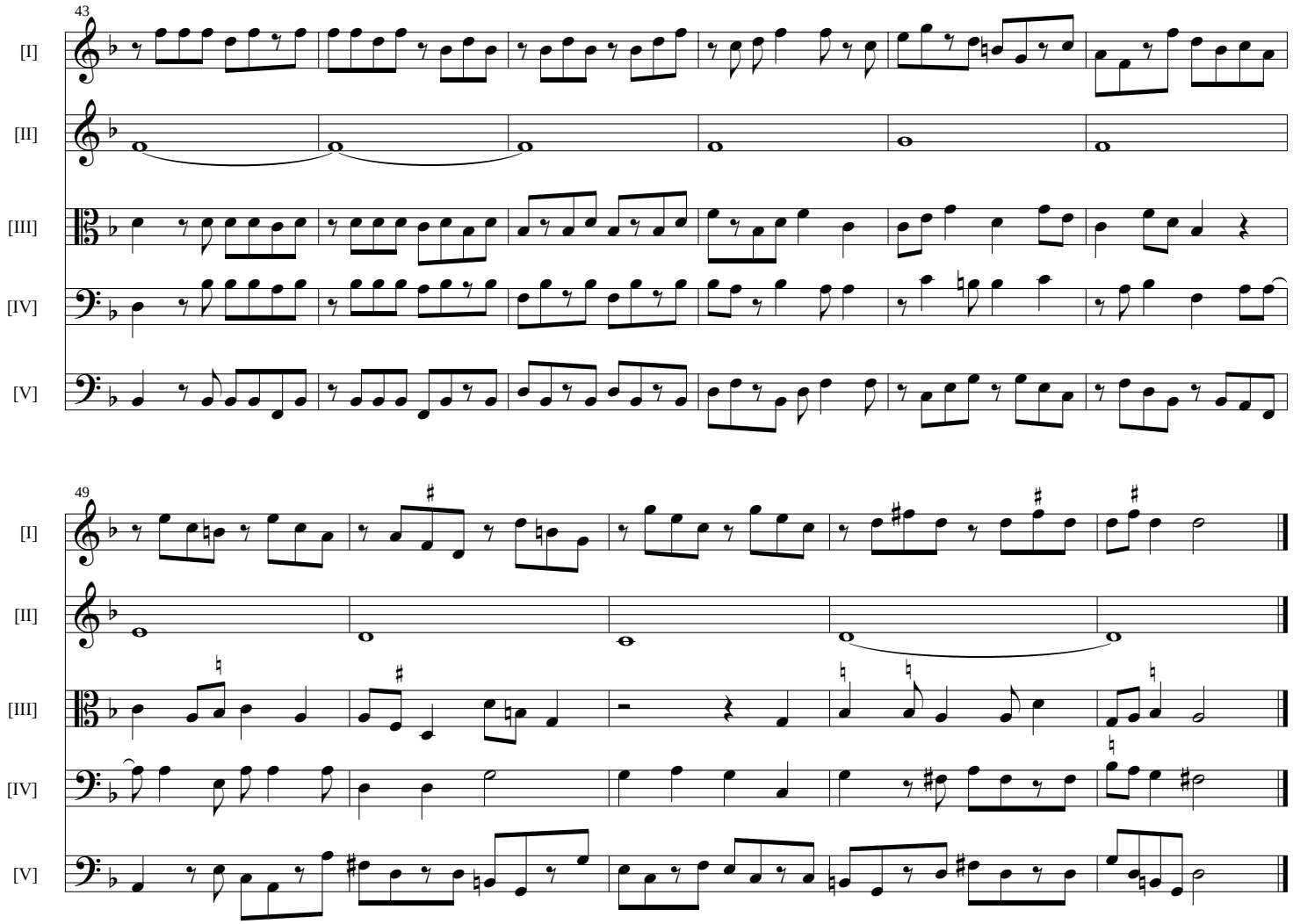

NOTE:

The sign ° shows where an accidental in the manuscript has been supressed.